DATI												
PENDENZE [m/m]	0.0020		0.0078									
ALTEZZE DI SCAVO [m]	2.30	3.10 2.30	3.04	4.75	4.66	8.81	8.75	2.68	2.66	2.30	2.41	
TUBAZIONI	Ø800 PRFV FLOWTITE SN10000 PN10											

I & II tratto

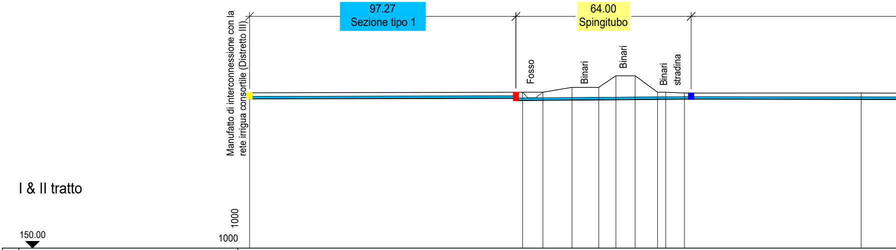
97.27
Sezione tipo 1
64.00
Spingitubo
Manufatto di interconnessione con la rete irrigua consortile (Distretto III)
Fosso
Binari
Binari
Binari
stradina
150.00
1000
1000

TERRENO											
PICCHETTO	1	2	3	4	5	6	7	8	9	10	11
DISTANZE PROGRESSIVE [m]	0.00	99.71	107.15	117.74	127.52	133.82	140.83	149.01	152.00	158.84	223.36
DISTANZE PARZIALI [m]		99.71	7.44	10.59	9.78	6.30	7.01	8.18	2.99	6.84	64.53
QUOTE TERRENO [m s.l.m.m.]	206.80	207.00	207.00	208.80	208.80	213.00	213.00	207.00	207.00	206.70	206.70

PROGETTO			
PICCHETTO	1	2	3
DISTANZE PROGRESSIVE [m]	0.00	98.96	162.96
DISTANZE PARZIALI [m]		98.96	64.00
QUOTE SCORRIMENTO [m s.l.m.m.]	204.70	204.95 204.15	204.60
QUOTE FONDO SCAVO [m s.l.m.m.]	204.50	204.75 203.95	204.40

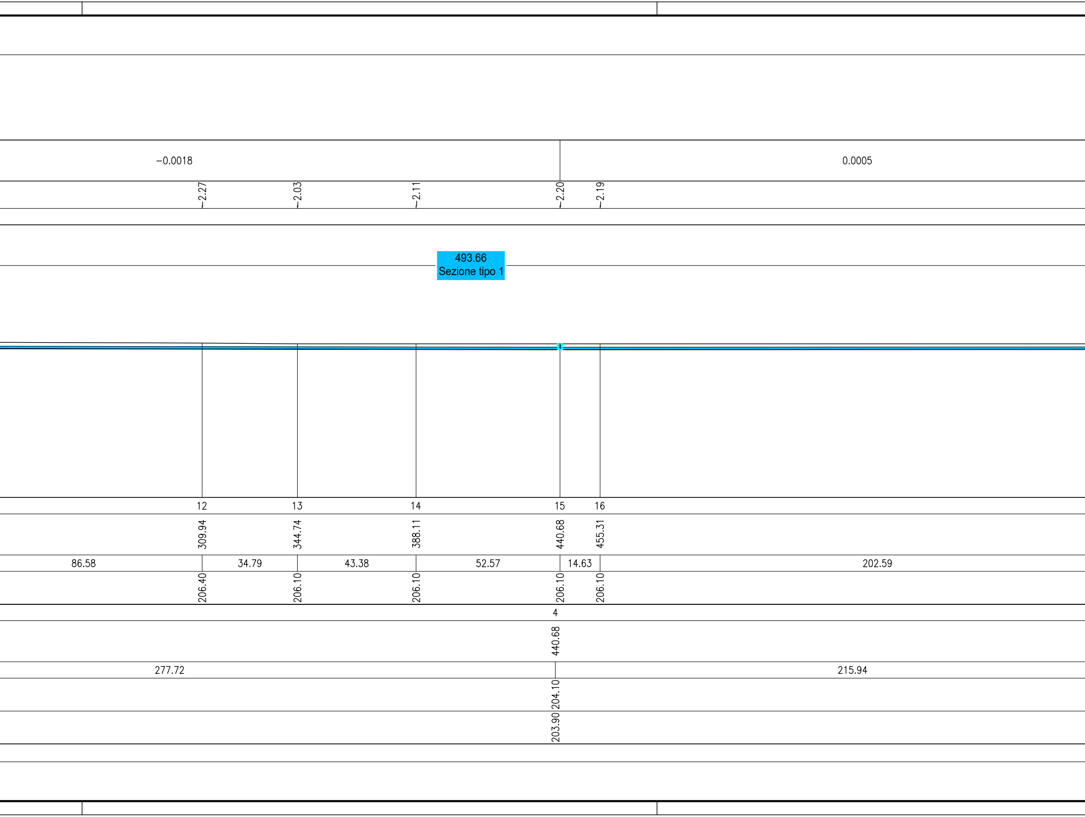
-0.0018
0.0005
-2.27
-2.03
-2.11
-2.20
-2.19
493.66
Sezione tipo 1
12
13
14
15
16
309.94
344.74
388.11
440.68
455.31
86.58
34.79
43.38
52.57
14.63
202.59
206.40
206.10
206.10
206.10
206.10
4
440.68
277.72
215.94
204.10
203.90

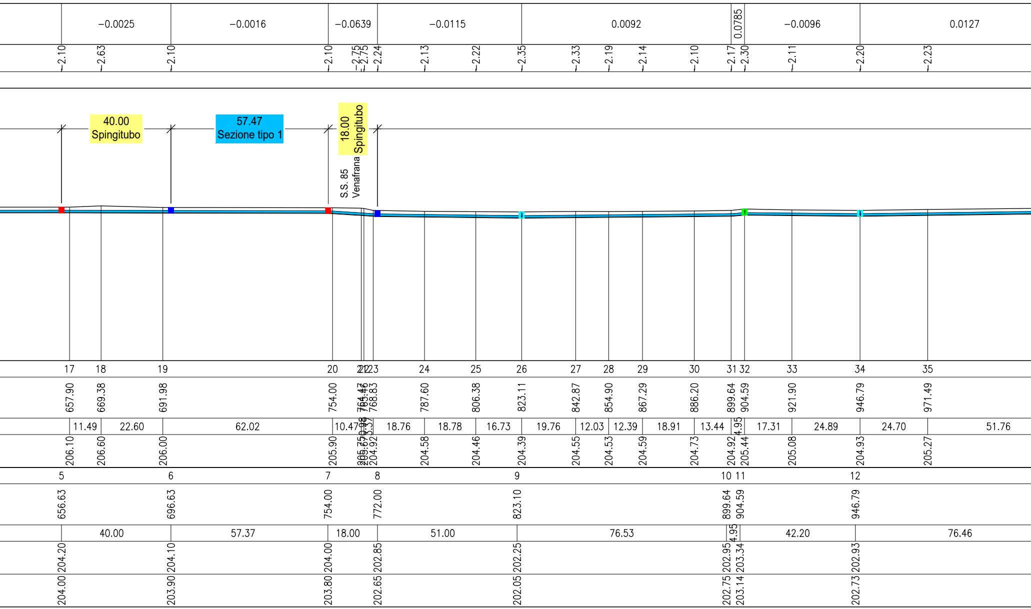

−0.0025
−0.0016
−0.0639
−0.0115
0.0092
0.0785
−0.0096
0.0127
2.10
2.63
2.10
2.10
2.75
2.75
2.24
2.13
2.22
2.35
2.33
2.19
2.14
2.10
2.17
2.30
2.11
2.20
2.23
40.00
Spingitubo
57.47
Sezione tipo 1
18.00
Spingitubo
S.S. 85
Venafrana
17
18
19
20
21
22
23
24
25
26
27
28
29
30
31
32
33
34
35
657.90
669.38
691.98
754.00
764.47
765.46
768.83
787.60
806.38
823.11
842.87
854.90
867.29
886.20
899.64
904.59
921.90
946.79
971.49
11.49
22.60
62.02
10.47
0.98
3.37
18.76
18.78
16.73
19.76
12.03
12.39
18.91
13.44
4.95
17.31
24.89
24.70
51.76
206.10
206.60
206.00
205.90
205.75
205.67
204.92
204.58
204.46
204.39
204.55
204.53
204.59
204.73
204.92
205.44
205.08
204.93
205.27
5
6
7
8
9
10
11
12
656.63
696.63
754.00
772.00
823.10
899.64
904.59
946.79
40.00
57.37
18.00
51.00
76.53
4.95
42.20
76.46
204.20
204.10
204.00
202.85
202.25
202.95
203.34
202.93
204.00
203.90
203.80
202.65
202.05
202.75
203.14
202.73

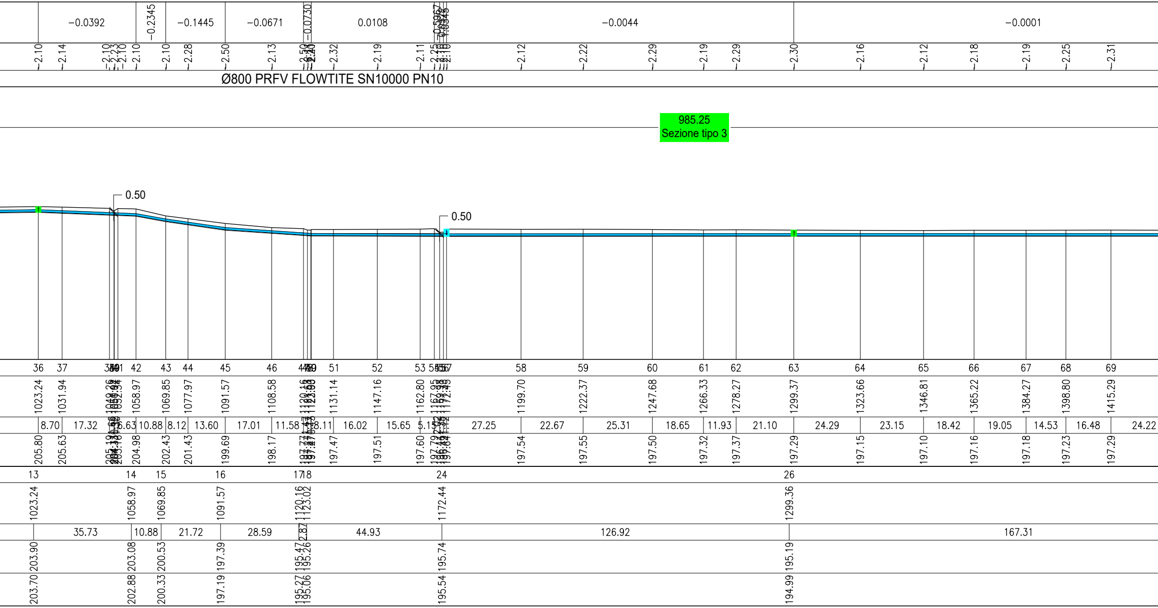
−0.0392
−0.2345
−0.1445
−0.0671
−0.0730
0.0108
−0.0044
−0.0001
−2.10
−2.14
−2.10
−2.28
−2.50
−2.13
−2.32
−2.19
−2.11
−2.12
−2.22
−2.29
−2.19
−2.29
−2.30
−2.16
−2.12
−2.18
−2.19
−2.25
−2.31
Ø800 PRFV FLOWTITE SN10000 PN10
985.25
Sezione tipo 3
0.50
0.50
36
37
41
42
43
44
45
46
51
52
53
57
58
59
60
61
62
63
64
65
66
67
68
69
1023.24
1031.94
1058.97
1069.85
1077.97
1091.57
1108.58
1131.14
1147.16
1162.80
1199.70
1222.37
1247.68
1266.33
1278.27
1299.37
1323.66
1346.81
1365.22
1384.27
1398.80
1415.29
8.70
17.32
10.88
8.12
13.60
17.01
11.58
16.02
15.65
27.25
22.67
25.31
18.65
11.93
21.10
24.29
23.15
18.42
19.05
14.53
16.48
24.22
205.80
205.63
204.98
202.43
201.43
199.69
198.17
197.47
197.51
197.60
197.54
197.55
197.50
197.32
197.37
197.29
197.15
197.10
197.16
197.18
197.23
197.29
13
14
15
16
17
18
24
26
1023.24
1058.97
1069.85
1091.57
1120.16
1123.02
1172.44
1299.36
35.73
10.88
21.72
28.59
2.87
44.93
126.92
167.31
203.90
203.08
200.53
197.39
195.47
195.26
195.74
195.19
203.70
202.88
200.33
197.19
195.27
195.06
195.54
194.99

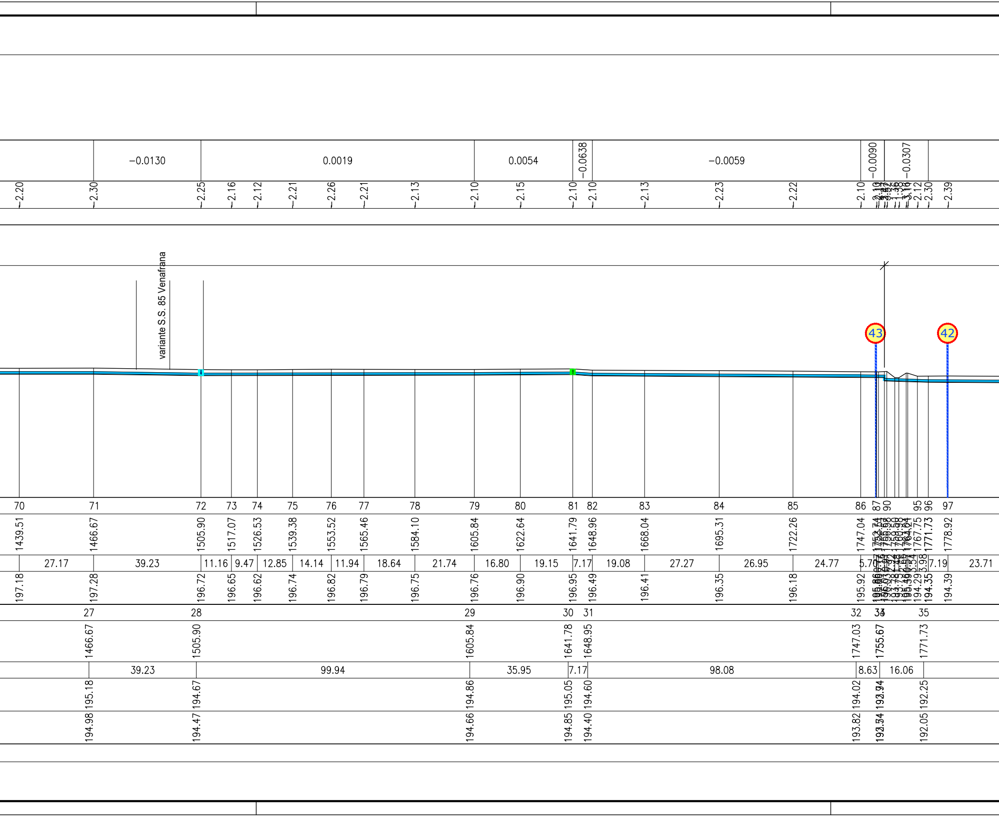

−0.0130
0.0019
0.0054
−0.0638
−0.0059
−0.0090
−0.0307
2.20
2.30
2.25
2.16
2.12
2.21
2.26
2.21
2.13
2.10
2.15
2.10
2.10
2.13
2.23
2.22
2.10
2.12
2.30
2.39
variante S.S. 85 Venafrana
43
42
70
71
72
73
74
75
76
77
78
79
80
81
82
83
84
85
86
87
90
95
96
97
1439.51
1466.67
1505.90
1517.07
1526.53
1539.38
1553.52
1565.46
1584.10
1605.84
1622.64
1641.79
1648.96
1668.04
1695.31
1722.26
1747.04
1767.75
1771.73
1778.92
27.17
39.23
11.16
9.47
12.85
14.14
11.94
18.64
21.74
16.80
19.15
7.17
19.08
27.27
26.95
24.77
5.70
3.54
3.98
7.19
23.71
197.18
197.28
196.72
196.65
196.62
196.74
196.82
196.79
196.75
196.76
196.90
196.95
196.49
196.41
196.35
196.18
195.92
194.29
194.35
194.39
27
28
29
30
31
32
35
1466.67
1505.90
1605.84
1641.78
1648.95
1747.03
1755.67
1771.73
39.23
99.94
35.95
7.17
98.08
8.63
16.06
195.18
194.67
194.86
195.05
194.60
194.02
192.25
194.98
194.47
194.66
194.85
194.40
193.82
192.05

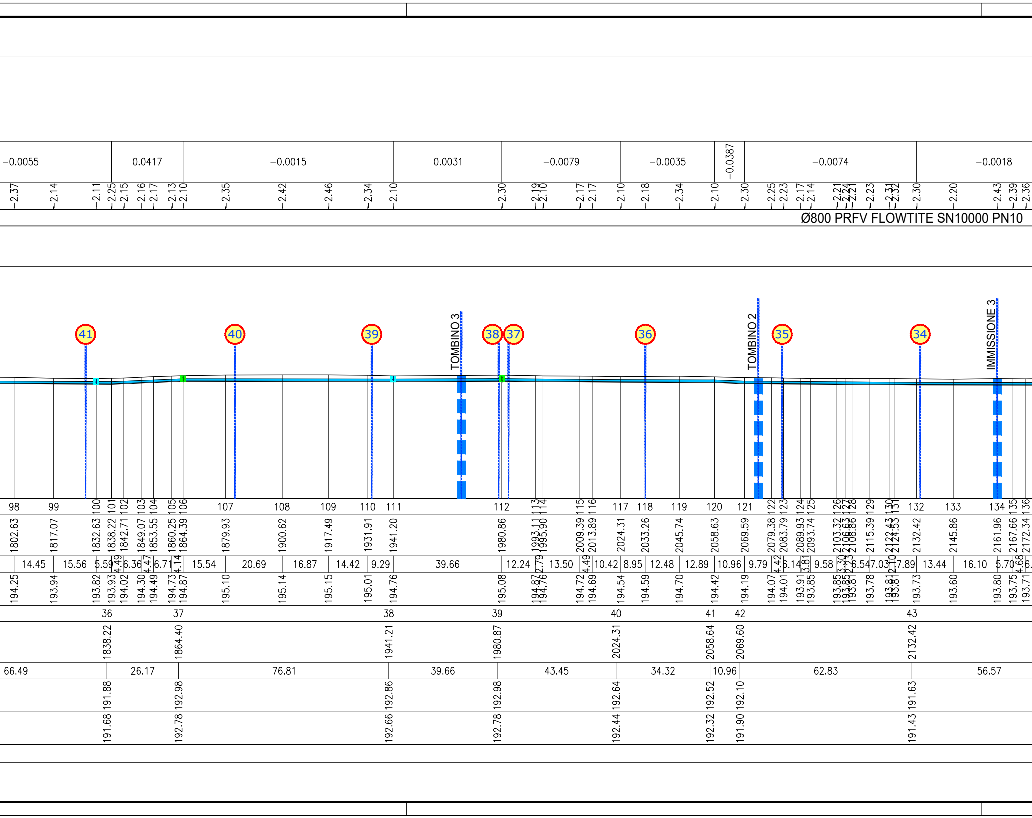
-0.0055 0.0417 -0.0015 0.0031 -0.0079 -0.0035 -0.0387 -0.0074 -0.0018
-2.37 -2.14 -2.11 -2.25 -2.15 -2.16 -2.17 -2.13 -2.10 -2.35 -2.42 -2.46 -2.34 -2.10 -2.30 -2.19 -2.10 -2.17 -2.17 -2.10 -2.18 -2.34 -2.10 -2.30 -2.25 -2.23 -2.17 -2.14 -2.21 -2.24 -2.21 -2.23 -2.31 -2.32 -2.30 -2.20 -2.43 -2.39 -2.36
Ø800 PRFV FLOWTITE SN10000 PN10
41
40
39
TOMBINO 3
38
37
36
TOMBINO 2
35
34
IMMISSIONE 3
98 99 100 101 102 103 104 105 106 107 108 109 110 111 112 113 114 115 116 117 118 119 120 121 122 123 124 125 126 127 128 129 130 131 132 133 134 135 136
1802.63 1817.07 1832.63 1838.22 1842.71 1849.07 1853.55 1860.25 1864.39 1879.93 1900.62 1917.49 1931.91 1941.20 1980.86 1993.11 1995.90 2009.39 2013.89 2024.31 2033.26 2045.74 2058.63 2069.59 2079.38 2083.79 2089.93 2093.74 2103.32 2106.63 2108.86 2115.39 2122.43 2124.53 2132.42 2145.86 2161.96 2167.66 2172.34
14.45 15.56 5.59 4.49 6.36 4.47 6.71 4.14 15.54 20.69 16.87 14.42 9.29 39.66 12.24 2.79 13.50 4.49 10.42 8.95 12.48 12.89 10.96 9.79 4.42 6.14 3.81 9.58 3.30 2.23 6.54 7.03 2.10 7.89 13.44 16.10 5.70 4.68 6.
194.25 193.94 193.82 193.93 194.02 194.30 194.49 194.73 194.87 195.10 195.14 195.15 195.01 194.76 195.08 194.87 194.76 194.72 194.69 194.54 194.59 194.70 194.42 194.19 194.07 194.01 193.91 193.85 193.85 193.85 193.81 193.78 193.81 193.81 193.73 193.60 193.80 193.75 193.71
36 37 38 39 40 41 42 43
1838.22 1864.40 1941.21 1980.87 2024.31 2058.64 2069.60 2132.42
66.49 26.17 76.81 39.66 43.45 34.32 10.96 62.83 56.57
191.88 192.98 192.86 192.98 192.64 192.52 192.10 191.63
191.68 192.78 192.66 192.78 192.44 192.32 191.90 191.43

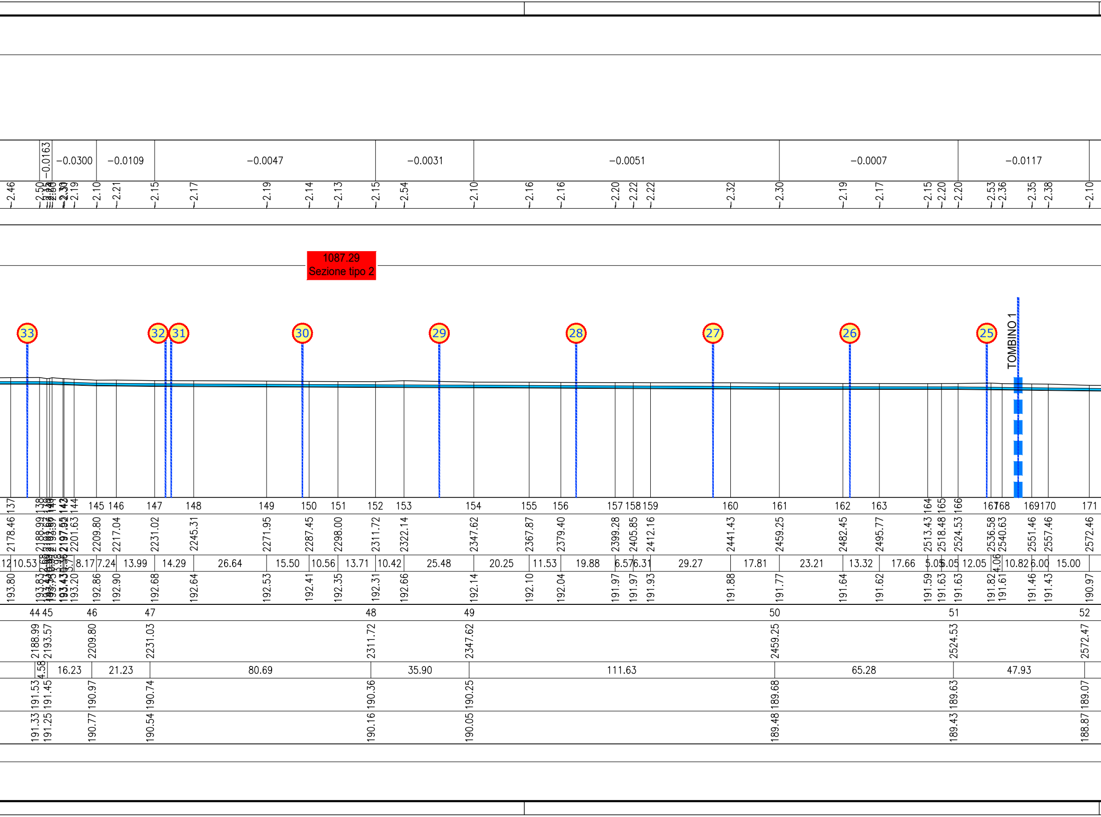
-0.0163
-0.0300
-0.0109
-0.0047
-0.0031
-0.0051
-0.0007
-0.0117
1087.29
Sezione tipo 2
33
32
31
30
29
28
27
26
25
TOMBINO 1
137
144
145
146
147
148
149
150
151
152
153
154
155
156
157
158
159
160
161
162
163
164
165
166
167
168
169
170
171
2178.46
2201.63
2209.80
2217.04
2231.02
2245.31
2271.95
2287.45
2298.00
2311.72
2322.14
2347.62
2367.87
2379.40
2399.28
2405.85
2412.16
2441.43
2459.25
2482.45
2495.77
2513.43
2518.48
2524.53
2536.58
2540.63
2551.46
2557.46
2572.46
10.53
8.17
7.24
13.99
14.29
26.64
15.50
10.56
13.71
10.42
25.48
20.25
11.53
19.88
6.57
6.31
29.27
17.81
23.21
13.32
17.66
5.05
5.05
12.05
4.06
10.82
6.00
15.00
193.80
193.20
192.86
192.90
192.68
192.64
192.53
192.41
192.35
192.31
192.66
192.14
192.10
192.04
191.97
191.97
191.93
191.88
191.77
191.64
191.62
191.59
191.63
191.63
191.82
191.61
191.46
191.43
190.97
44
45
46
47
48
49
50
51
52
2188.99
2193.57
2209.80
2231.03
2311.72
2347.62
2459.25
2524.53
2572.47
4.58
16.23
21.23
80.69
35.90
111.63
65.28
47.93
191.53
191.45
190.97
190.74
190.36
190.25
189.68
189.63
189.07
191.33
191.25
190.77
190.54
190.16
190.05
189.48
189.43
188.87

−0.0087	−0.0183	−0.0055	0.0027

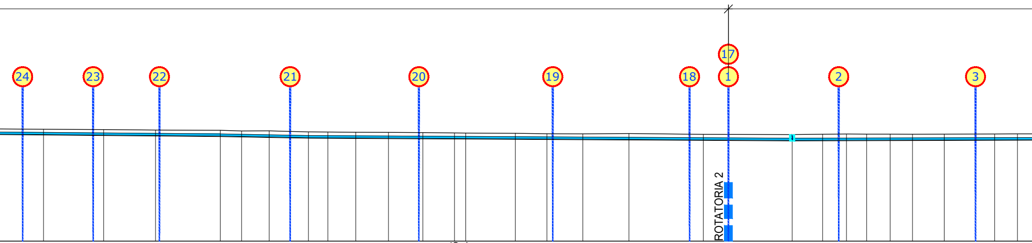
24
23
22
21
20
19
18
17
1
2
3
ROTATORIA 2

172	20.18	2592.64	190.83	2.14
173	21.97	2614.61	190.72	2.22
174	18.98	2633.59	190.51	2.18
175	23.66	2657.25	190.43	2.30
176	7.77	2665.02	190.20	2.21
177	10.09	2675.11	190.22	2.41
178	14.35	2689.46	189.85	2.30
179	7.10	2696.56	189.81	2.31
180	10.23	2706.78	189.75	2.30
181	11.95	2718.73	189.68	2.29
182	12.57	2731.30	189.60	2.28
183	11.55	2742.84	189.48	2.22
184	4.09	2746.93	189.45	2.22
185	18.13	2765.07	189.33	2.20
186	11.55	2776.62	189.18	2.11
187	13.13	2789.75	189.14	2.15
188	16.85	2806.60	189.26	2.36
189	27.19	2833.79	188.98	2.23
190	32.45	2866.24	188.87	2.30
191	11.15	2877.39	189.03	2.42
192	8.71	2886.10	189.08	2.46
193	7.36	2893.46	189.03	2.39
194	8.61	2902.08	189.07	2.41
195	8.15	2910.23	189.01	2.32
196	11.59	2921.82	189.05	2.33
197	18.42	2940.23	189.11	2.34
198	8.36	2948.59	189.15	2.36
	11			

53	2657.26	188.34	188.14
54	2689.47	187.75	187.55
55	2866.25	186.78	186.58

84.79	32.21	176.78	122.95

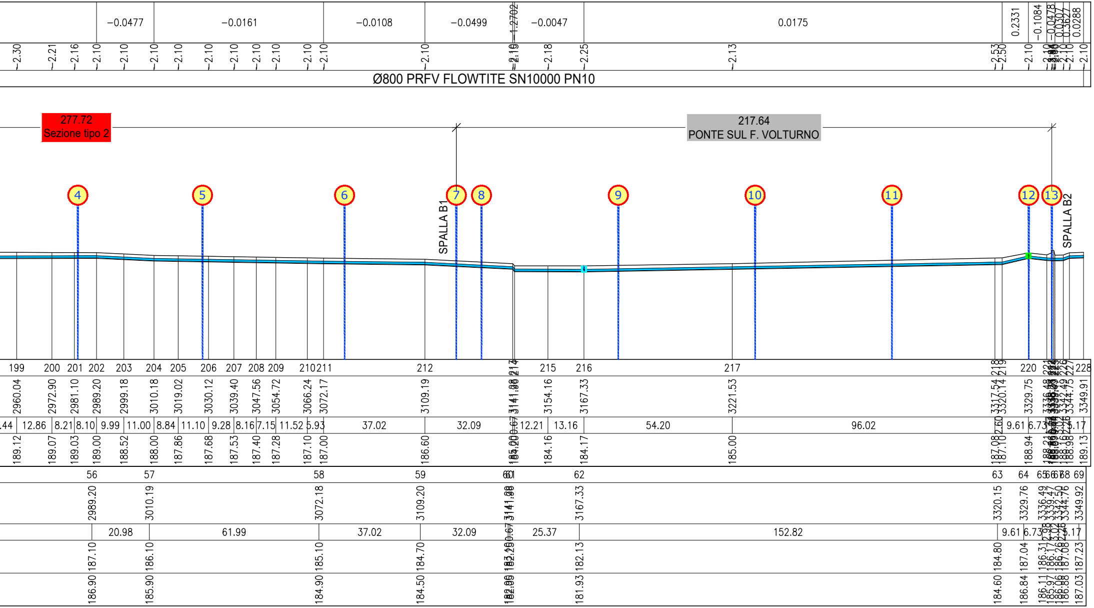

-0.0477
-0.0161
-0.0108
-0.0499
-1.2702
-0.0047
0.0175
0.2331
-0.1084
-0.0478
-0.0307
0.3627
0.0288
Ø800 PRFV FLOWTITE SN10000 PN10
277.72
Sezione tipo 2
217.64
PONTE SUL F. VOLTURNO
4
5
6
7
8
9
10
11
12
13
SPALLA B1
SPALLA B2
199
200
201
202
203
204
205
206
207
208
209
210
211
212
215
216
217
220
228
2960.04
2972.90
2981.10
2989.20
2999.18
3010.18
3019.02
3030.12
3039.40
3047.56
3054.72
3066.24
3072.17
3109.19
3154.16
3167.33
3221.53
3317.54
3320.14
3329.75
3342.49
3344.75
3349.91
12.86
8.21
8.10
9.99
11.00
8.84
11.10
9.28
8.16
7.15
11.52
5.93
37.02
32.09
12.21
13.16
54.20
96.02
9.61
6.73
5.17
189.12
189.07
189.03
189.00
188.52
188.00
187.86
187.68
187.53
187.40
187.28
187.10
187.00
186.60
184.16
184.17
185.00
187.08
187.10
188.94
189.13
56
57
58
59
62
63
64
69
2989.20
3010.19
3072.18
3109.20
3167.33
3320.15
3329.76
3349.92
20.98
61.99
37.02
32.09
25.37
152.82
9.61
6.73
5.17
187.10
186.10
185.10
184.70
182.13
184.80
187.04
187.23
186.90
185.90
184.90
184.50
181.93
184.60
186.84
187.03

Consorzio di Bonifica della Piana di Venafro
Via Colonia Giulia, 2 - 86079 Venafro (IS)
Telefono +39.0865.904215
info@bonificavenafro.it - protocollo@pec.bonificavenafro.it - www.bonificavenafro.it

ESECUZIONE DELIBERA DEL COMITATO ESECUTIVO N.46 DEL 23.06.2022 - INTERVENTI DEL PROTOCOLLO DI INTESA DEL 4.06.22 - MIGLIORAMENTO FUNZIONALE ED ESTENDIMENTO DELL'IMPIANTO IRRIGUO CONSORTILE - LAVORI DI REALIZZAZIONE DELLE OPERE DI ADDUZIONE, ACCUMULO E DISTRIBUZIONE DELLA RISORSA IDRICA IRRIGUA ED INFRASTRUTTURAZIONE DI SERVIZIO. CUP: D42E22000380001

IL PRESIDENTE DEL CONSORZIO

RESPONSABILE UNICO DEL PROCEDIMENTO
ing. Massimiliano CAPEZZUTO

PROGETTAZIONE

- **CNC Ingegneri srl - Opere idrauliche e di servizio**
- **ing. Umberto DI CRISTINZI - Strutture**
- **ing. Ugo VIZIOLI - Studi ambientali**
- **dott. geol. - Geologia**
- **Ufficio Tecnico consortile - Sicurezza / Esproprio**

Elaborato

GRI.05.1

Scala: -:------

Data: 09/22

RETE PRIMARIA - PROFILO LONGITUDINALE DI DETTAGLIO SU RILIEVO TOPOGRAFICO - FOGLIO 1/3